

## **Planning applications LCC/2019/0030, LCC/2019/0040 and LCC/2019/0041**

**Application LCC/2019/0030 - Proposed easterly lateral extension to the existing quarry.**

**Application LCC/2019/0040 - Time extension until 30 June 2038 for the continuation of landfill operations at the existing quarry.**

**Application LCC/2019/0041 - Time extension until 30 June 2038 for the continuation of waste transfer and wood shredding operations at the existing quarry.**

**Ellel Crag Quarry, Bay Horse Road, Ellel, Lancaster.**

# Planning applications LCC/2019/0030, LCC/2019/0040 and LCC/2019/0041

## Site Location Plan

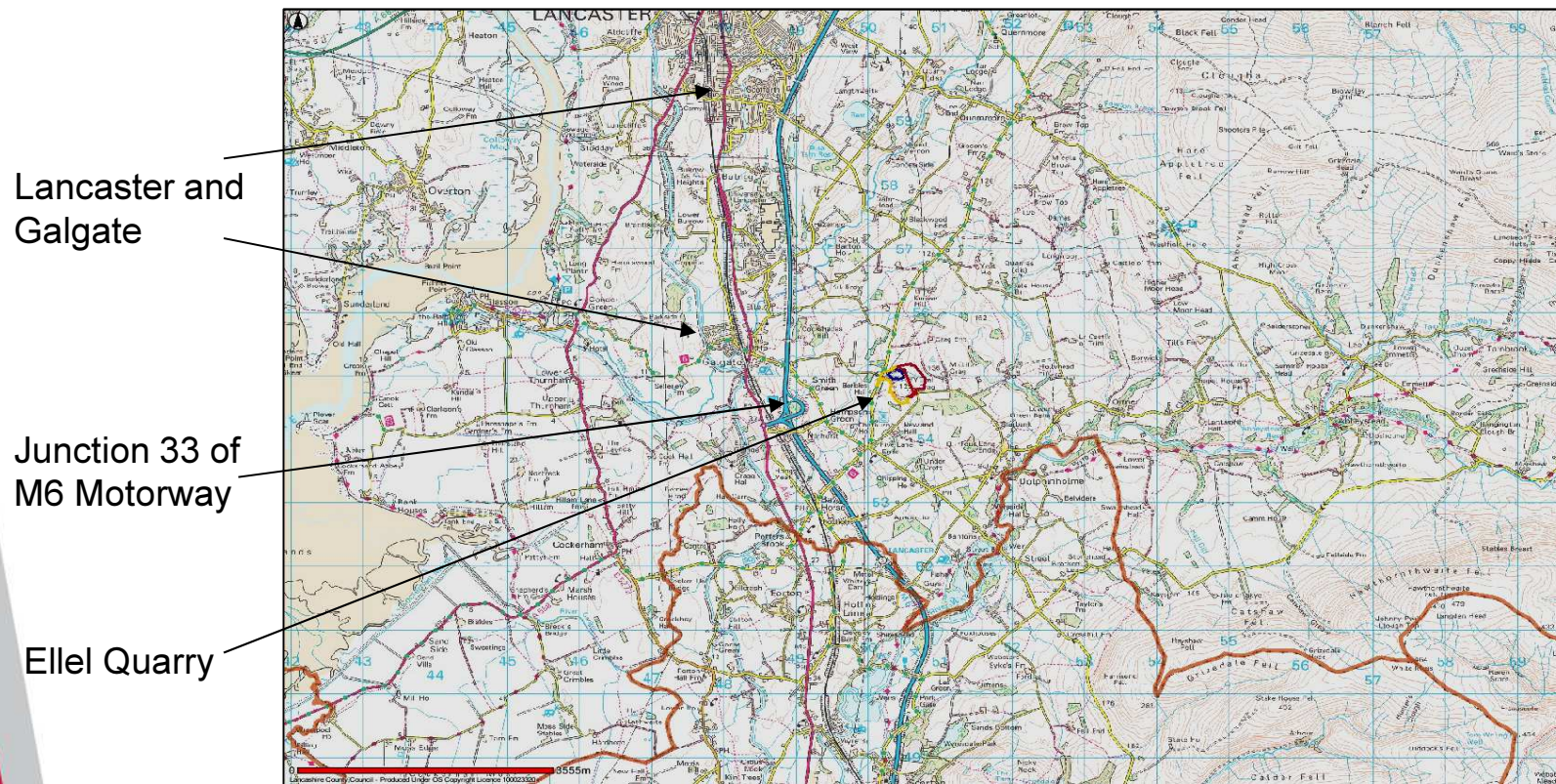



# Planning applications LCC/2019/0030, LCC/2019/0040 and LCC/2019/0041

## Site Location Plan

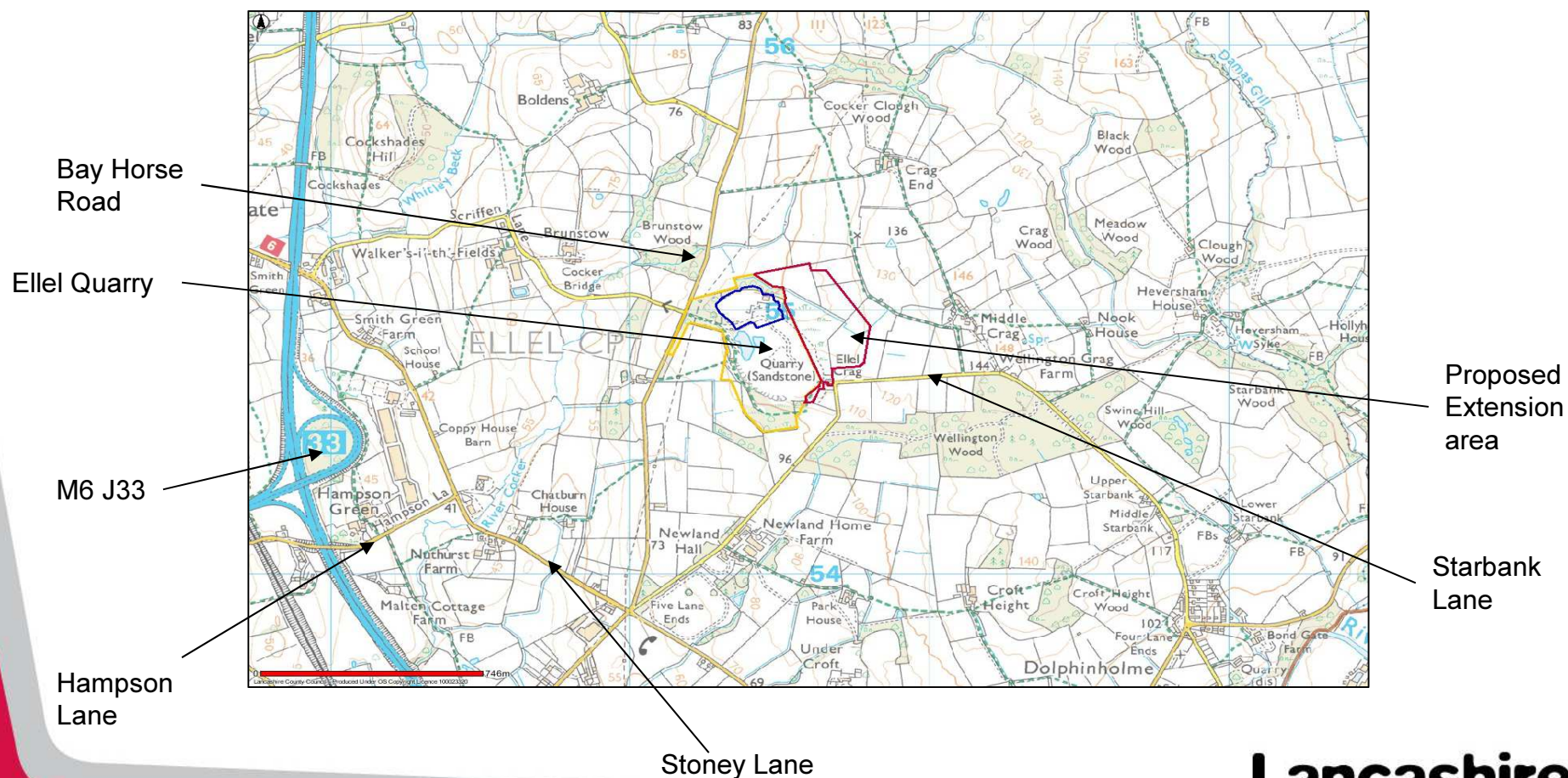

# Planning applications LCC/2019/0030, LCC/2019/0040 and LCC/2019/0041- Aerial view of site





# Planning applications LCC/2019/0030, LCC/2019/0040 and LCC/2019/0041 – Working scheme

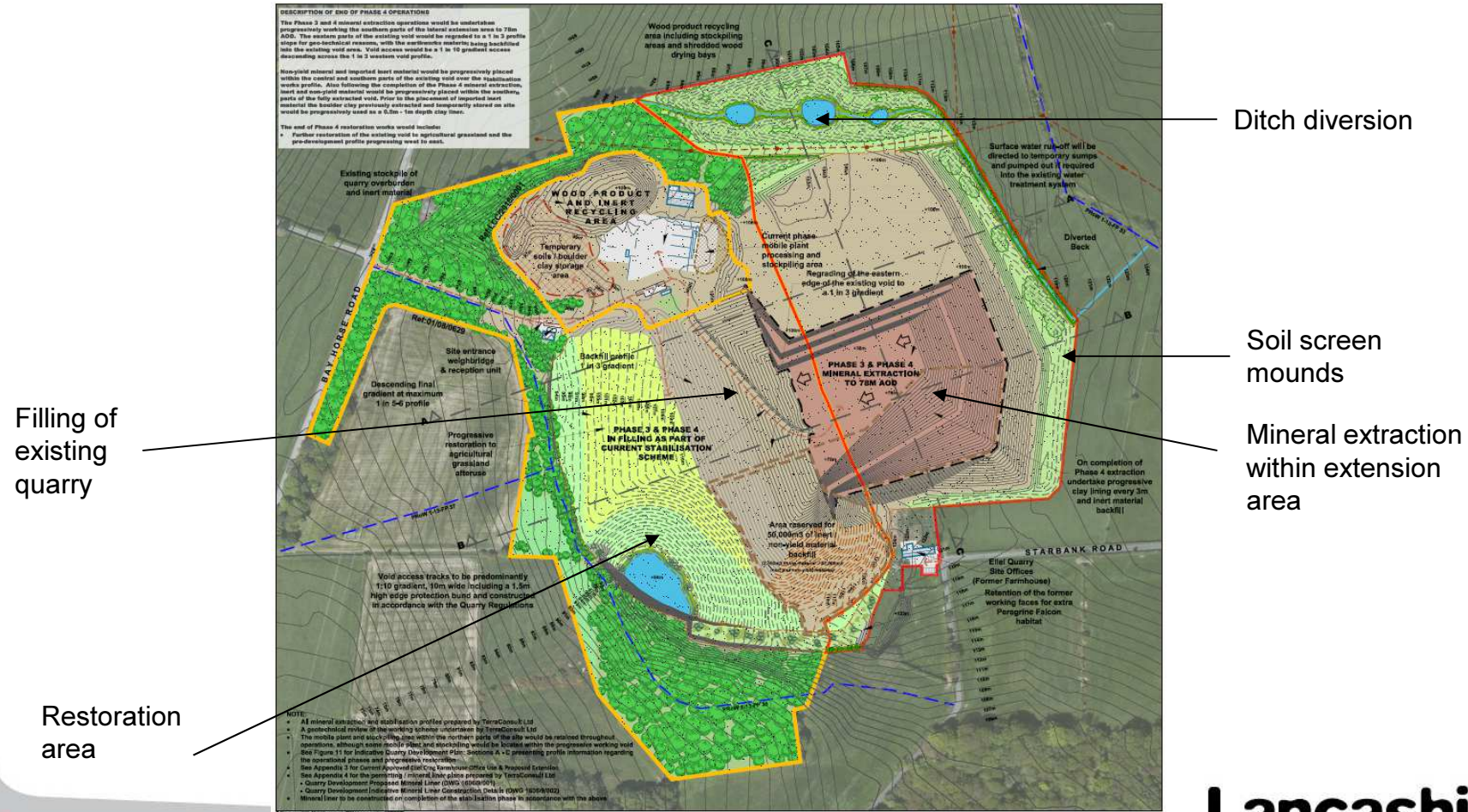



# Planning applications LCC/2019/0030, LCC/2019/0040 and LCC/2019/0041 - Proposed Final Restoration

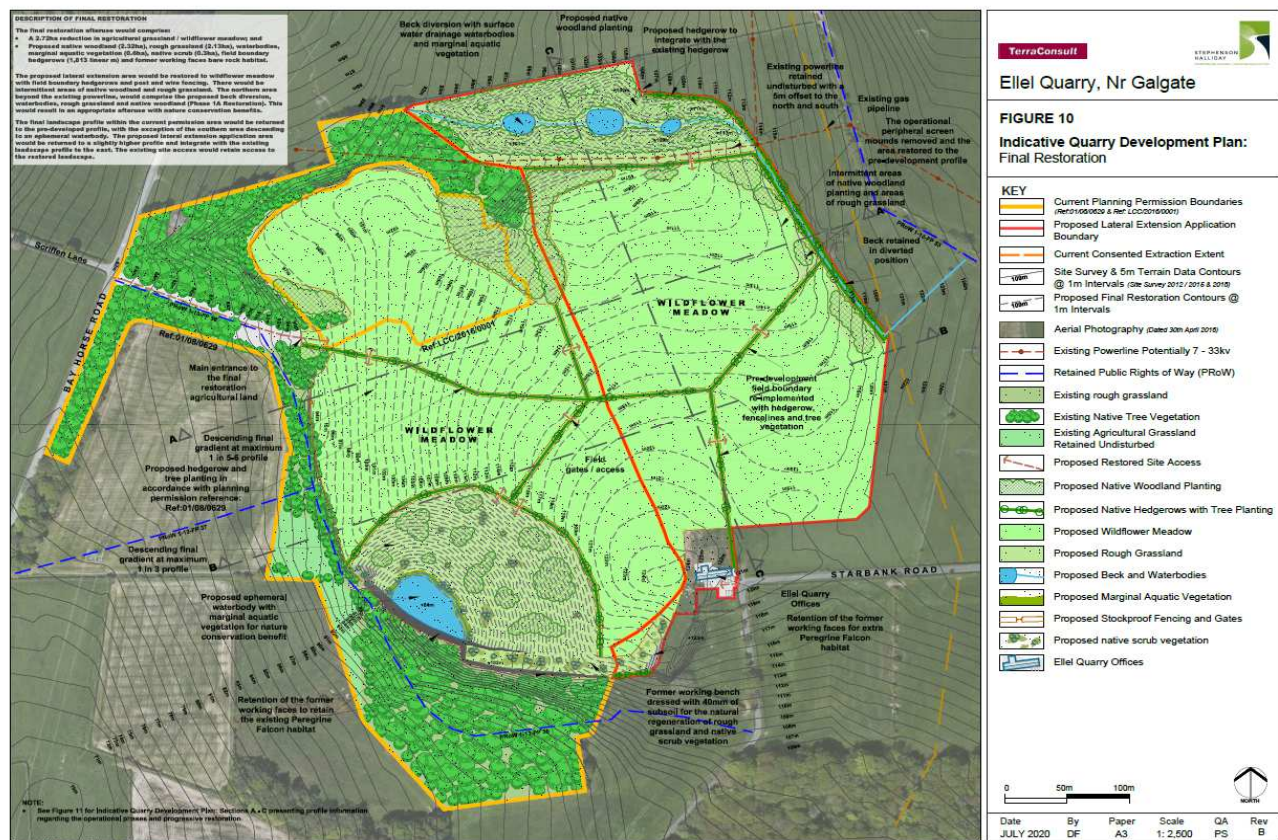

# Planning applications LCC/2019/0030, LCC/2019/0040 and LCC/2019/0041 - View north along Bay Horse Road from quarry entrance





# Planning applications LCC/2019/0030, LCC/2019/0040 and LCC/2019/0041

View from Bay Horse Road of quarry entrance road





# Planning applications LCC/2019/0030, LCC/2019/0040 and LCC/2019/0041

View from site office of quarry entrance road



# Planning applications LCC/2019/0030, LCC/2019/0040 and LCC/2019/0041

View from wheel wash of waste transfer area





# Planning applications LCC/2019/0030, LCC/2019/0040 and LCC/2019/0041

## View from wheel wash of wood shredding area



# Planning applications LCC/2019/0030, LCC/2019/0040 and LCC/2019/0041

**View of water body in west side of active tipping area**





# **Planning applications LCC/2019/0030, LCC/2019/0040 and LCC/2019/0041**

**View of south/ south-east sides of active tipping area**



# Planning applications LCC/2019/0030, LCC/2019/0040 and LCC/2019/0041

## View of east side of active tipping area





# Planning applications LCC/2019/0030, LCC/2019/0040 and LCC/2019/0041

## View of derelict Ellel Farmhouse from Starbank Lane



## Planning application LCC/2019/0030 – View of extension area from existing quarry



Nearest houses  
(Middle Crag)

Proposed  
Extension  
area



# Planning applications LCC/2019/0030 - View of proposed quarry extension area from Starbank Lane



Nearest properties  
(Middle Crag)

Starbank  
Lane

Proposed  
extension  
area



# Planning applications LCC/2019/0030 - View of proposed quarry extension area from Starbank Lane

Proposed extension area



Mounds on edge of existing quarry





## Planning Application LCC/2020/0030 – Access issues. Five Lane Ends at junction of Bay Horse Road and Stoney Lane



## Planning application LCC/2020/0030 Access issues. View along Stoney Lane





## Planning application LCC/2020/0030 Access issues – View along Stoney Lane



## Planning application LCC/2019/0030 Access issues. View along Hampson Green Lane

